

4 LEVEL 1 - 12 PM

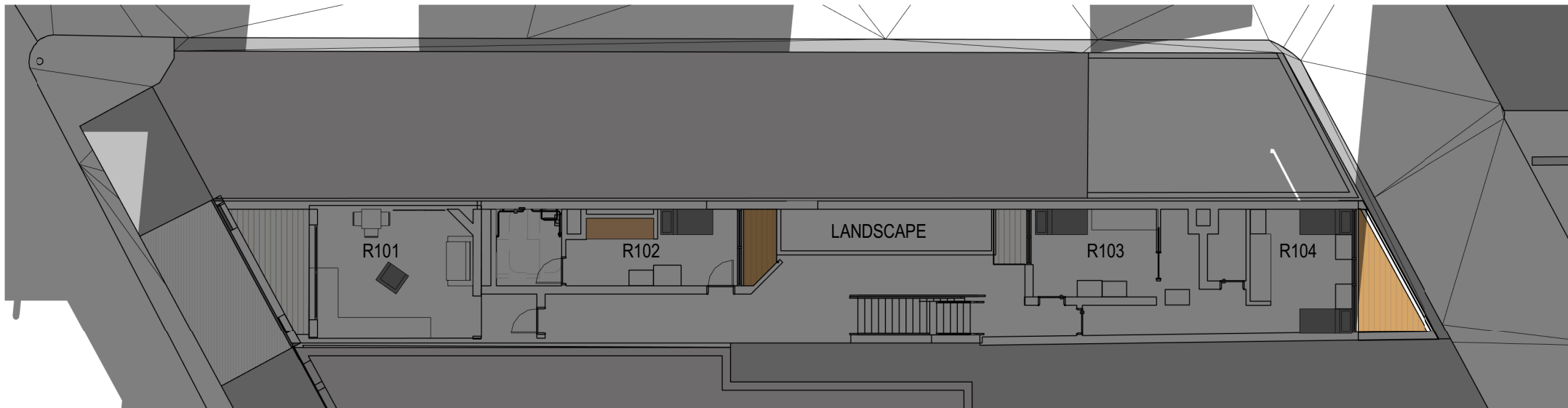

3 LEVEL 1 - 11 AM

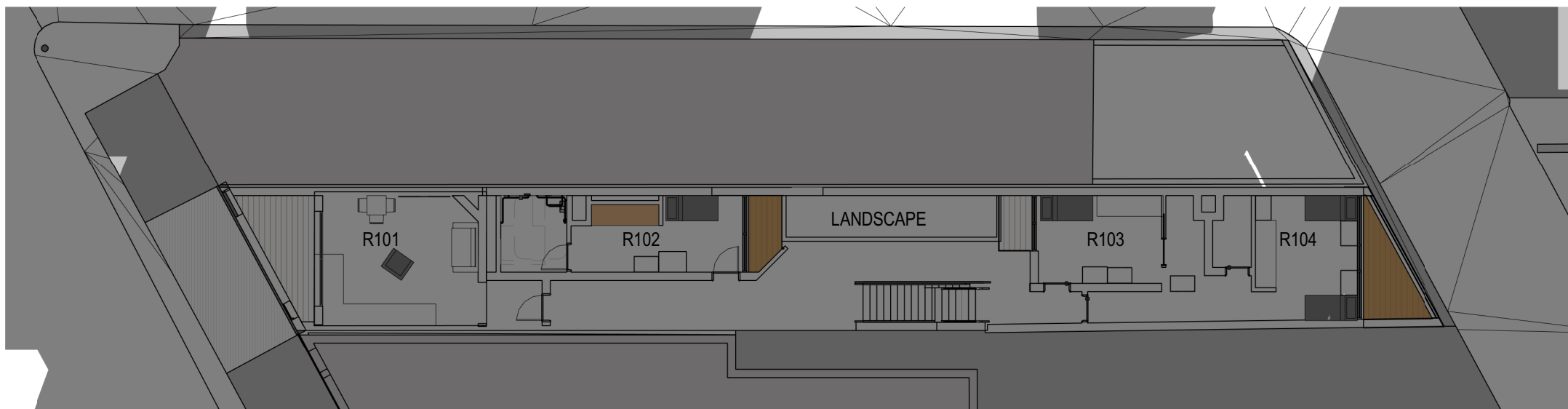

2 LEVEL 1 - 10 AM

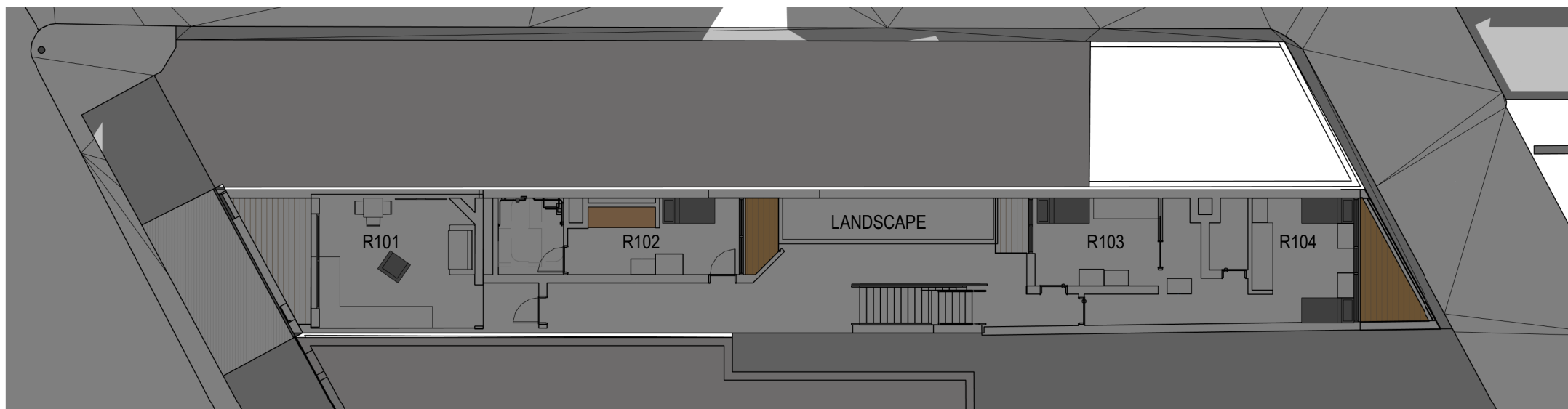

1 LEVEL 1 - 9AM

ROOM NO.	NO. HOURS OF SOLAR ACCES
R101	1
R102	0
R103	0
R104	0
LANDSCAPE	0



7 LEVEL 1 - 3 PM

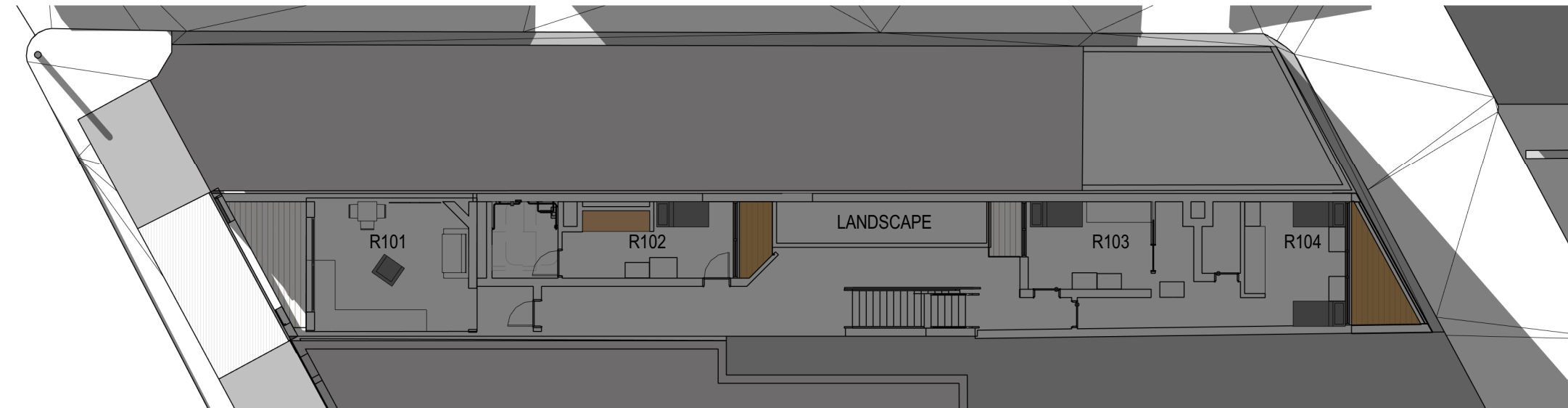

6 LEVEL 1 - 2 PM

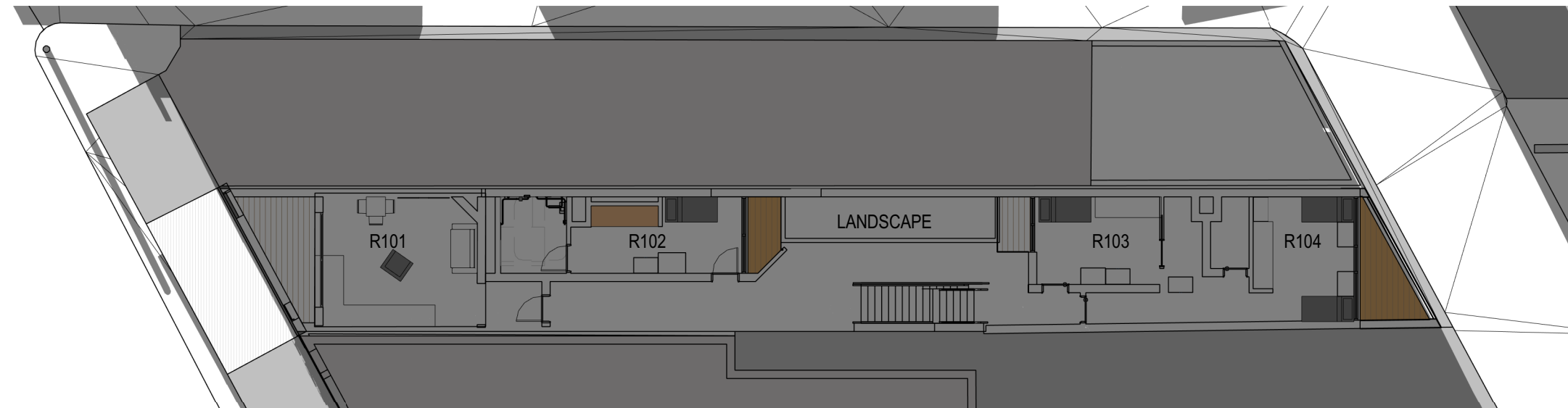

5 LEVEL 1 - 1 PM

DEVELOPMENT APPLICATION

331/2019

Randwick City Council

1 September 2020

Records Received

AMENDMENTS			
ISSUE	DESCRIPTION	APPROVED	DATE
1	ISSUED FOR DA	MR	04/08/20

50mm on original

THIS DRAWING ISSUE HAS BEEN REVIEWED FOR

DA

APPROVED BY: GA  
CHECKED BY: MR

CONCEPTS AND INFORMATION CONTAINED IN THIS DRAWING ARE COPYRIGHT AND MAY NOT BE REPRODUCED IN WHOLE OR PART OR BY ANY MEDIUM, WITHOUT THE WRITTEN PERMISSION OF JACKSON TEECE. DO NOT SCALE THIS DRAWING. USE FIGURED DIMENSIONS ONLY. VERIFY ALL PROJECT DIMENSIONS BEFORE COMMENCING ON-SITE WORK OR OFF-SITE FABRICATION. NOTIFY JACKSON TEECE OF ANY DISCREPANCIES AND SEEK INSTRUCTIONS.

Date generated:04/08/2020  
11:59:14 AM

C:\REVIT\_LOCAL\2017073-JT-0-SHT-AR\_-\_18\_cyan.rvt



CLIENT  
ALAN LEE

PROJECT  
23 BELMORE ROAD  
RANDWICK

Lot 1, Pier 8-9, 23 Hickson Road  
Walsh Bay New South Wales 2000 Australia  
T 61 2 9290 2722 F 61 2 9290 1150  
E sydney@jacksonteece.com  
Jackson Teece Chesterman Willis Pty Ltd  
Trading as Jackson Teece  
ABN 15 083 837 290  
Nominated Architects: Damian Barker (8192), John Gow (6790), Daniel Hudson (8315)

LEVEL 1 INTERNAL SHADOW  
DIAGRAM - 21 JUN

DATE  
01/17/19

SCALE @ A1

DRAWN  
BP

PROJECT No.  
2017073

DISC.  
A

DRAWING No.  
DA-951

ISSUE  
1

JACKSON TEECE